

Rocky Mountain Rail Park Metropolitan District

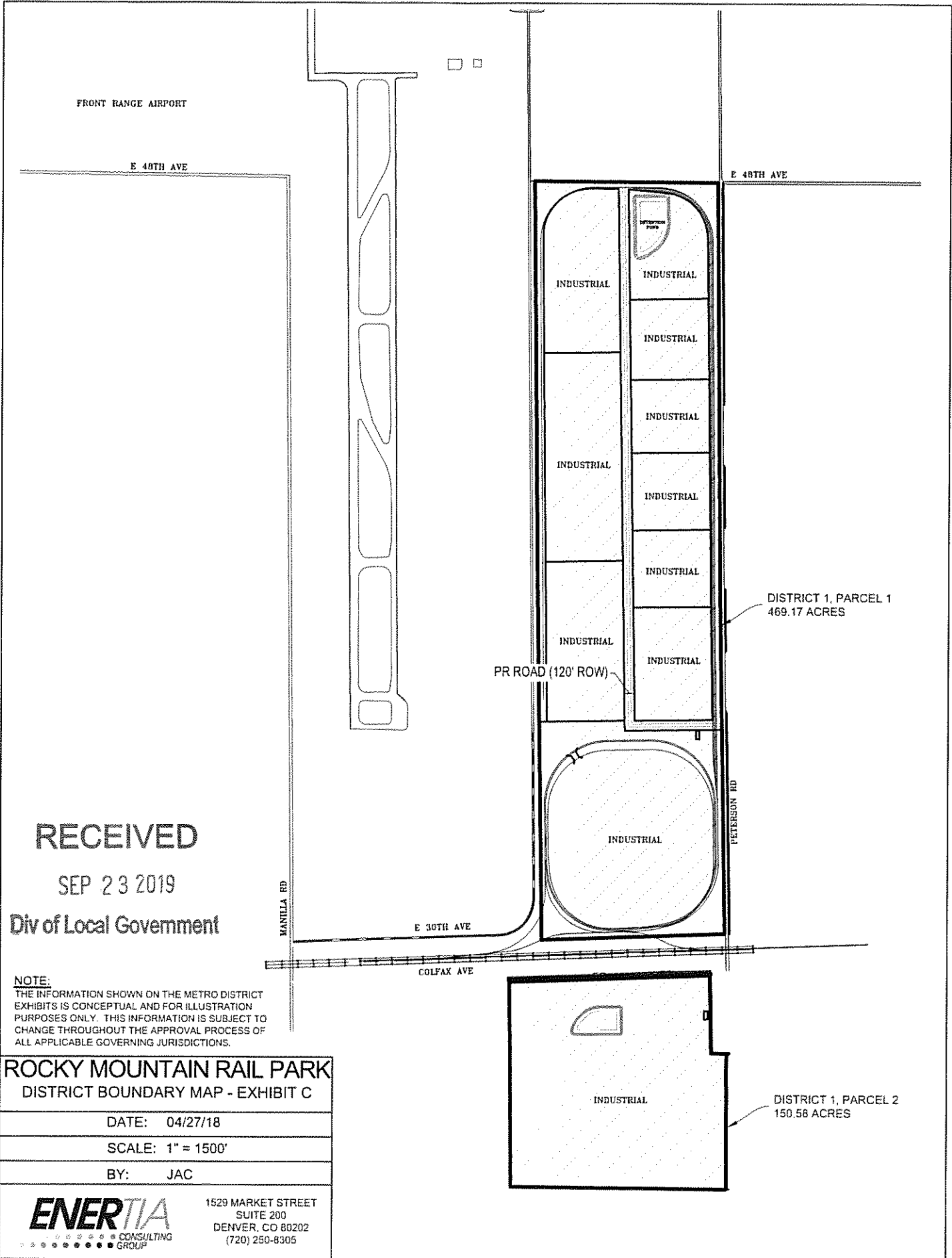

RECEIVED

SEP 23 2019

Div of Local Government

NOTE:
 THE INFORMATION SHOWN ON THE METRO DISTRICT EXHIBITS IS CONCEPTUAL AND FOR ILLUSTRATION PURPOSES ONLY. THIS INFORMATION IS SUBJECT TO CHANGE THROUGHOUT THE APPROVAL PROCESS OF ALL APPLICABLE GOVERNING JURISDICTIONS.

ROCKY MOUNTAIN RAIL PARK
 DISTRICT BOUNDARY MAP - EXHIBIT C

DATE:	04/27/18
SCALE:	1" = 1500'
BY:	JAC



1529 MARKET STREET
 SUITE 200
 DENVER, CO 80202
 (720) 250-8305

Rocky Mountain Rail Park Metropolitan District

EXHIBIT "A"

LOCATED IN THE EAST HALF OF SECTIONS 26 AND 23, TOWNSHIP 3 SOUTH,
RANGE 64 WEST OF THE 6TH PRINCIPAL MERIDIAN,
COUNTY OF ADAMS, STATE OF COLORADO
SHEET 1 OF 2

A PARCEL OF LAND LOCATED IN THE EAST HALF OF SECTIONS 26 AND 23, TOWNSHIP 3 SOUTH,
RANGE 64 WEST OF THE 6TH P.M., COUNTY OF ADAMS, STATE OF COLORADO, BEING MORE
PARTICULARLY DESCRIBED AS FOLLOWS:

CONSIDERING THE SOUTH LINE OF THE NORTHEAST QUARTER OF SECTION 35 AS BEARING NORTH
89°24'01" WEST, A DISTANCE OF 2657.29 FEET BETWEEN THE EAST QUARTER CORNER OF SECTION
35, BEING A FOUND #6 REBAR WITH 2 1/2" ALUMINUM CAP, "LS 5112 T3S R64W 35 36 1/4 1991"
AND THE CENTER QUARTER OF SECTION 35, BEING A FOUND #6 REBAR WITH 3 1/4" ALUMINUM CAP,
"T3S R67W [SIC] CENTER 1/4 SEC 35 1992 LS 10734" WITH ALL BEARINGS SHOWN HEREON ARE
RELATIVE THERETO.

COMMENCING AT SAID CENTER QUARTER CORNER OF SECTION 35; THENCE ALONG THE WEST LINE OF
THE NORTHEAST QUARTER OF SECTION 35, NORTH 00°24'15" WEST, A DISTANCE OF 2630.77 FEET TO
THE SOUTH QUARTER CORNER OF SECTION 26; THENCE ALONG THE WEST LINE OF THE SOUTHEAST
QUARTER OF SECTION 26, NORTH 00°54'59"W, A DISTANCE OF 1349.52 FEET TO POINT ON THE
NORTH RIGHT-OF-WAY LINE OF THE UNION PACIFIC RAILROAD; THENCE ALONG SAID NORTH
RIGHT-OF-WAY LINE, NORTH 87°56'25"E, A DISTANCE OF 400.05 FEET TO THE POINT OF BEGINNING;
THENCE NORTH 00°54'59"W, A DISTANCE OF 1292.35 FEET; THENCE NORTH 00°54'42"W, A DISTANCE
OF 2647.11 FEET; THENCE NORTH 00°38'13"W, A DISTANCE OF 2646.37 FEET; THENCE NORTH
00°38'12"W, A DISTANCE OF 2643.27 FEET; TO A POINT ON THE NORTH LINE OF THE NORTHEAST
QUARTER OF SECTION 23; THENCE ALONG SAID NORTH LINE, THENCE SOUTH 89°37'39"E, A DISTANCE
OF 2229.51 FEET TO A POINT ON THE WEST RIGHT-OF-WAY LINE OF PETERSON ROAD; THENCE
ALONG SAID WEST RIGHT-OF-WAY LINE THE FOLLOWING FOUR (4) COURSES:

- 1) SOUTH 00°33'11"E, A DISTANCE OF 2646.70 FEET;
- 2) THENCE SOUTH 00°33'13"E, A DISTANCE OF 2646.16 FEET;
- 3) THENCE SOUTH 01°04'21"E, A DISTANCE OF 2650.03 FEET;
- 4) THENCE SOUTH 01°04'25"E, A DISTANCE OF 1191.58 FEET TO A POINT ON SAID NORTH
RIGHT-OF-WAY LINE OF THE UNION PACIFIC RAILROAD; THENCE ALONG SAID RIGHT-OF-WAY LINE,
SOUTH 87°56'25" WEST, A DISTANCE OF 2232.37 FEET TO THE POINT OF BEGINNING.

SAID PARCEL CONTAINING 20,437,415 SQ. FT. OR 469.18 ACRES MORE OR LESS.

I, JOHN B. GUYTON, A LAND SURVEYOR LICENSED IN THE STATE OF COLORADO, DO HEREBY STATE FOR
AND ON BEHALF OF FLATIRONS, INC., THAT THIS PARCEL DESCRIPTION AND ATTACHED EXHIBIT, BEING
MADE A PART THEREOF, WERE PREPARED BY ME OR UNDER MY RESPONSIBLE CHARGE AT THE
REQUEST OF THE CLIENT AND NOT INTENDED TO REPRESENT A MONUMENTED LAND SURVEY OR
SUBDIVIDE LAND IN VIOLATION OF STATE STATUTE.

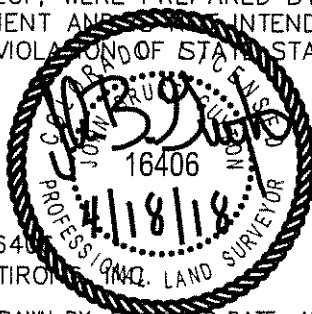

JOHN B. GUYTON
COLORADO P.L.S. #16406
CHAIRMAN/CEO, FLATIRONS, INC.

FSI JOB NO. 18-71,096

JOB NUMBER: 18-71,096 DRAWN BY: M. VOYLES DATE: APRIL 17, 2018 (PARCEL 2)
THIS IS NOT A "LAND SURVEY PLAT" OR "IMPROVEMENT SURVEY PLAT" AND THIS EXHIBIT IS
NOT INTENDED FOR PURPOSES OF TRANSFER OF TITLE OR SUBDIVISIONS OF LAND. RECORD
INFORMATION SHOWN HEREON IS BASED ON INFORMATION PROVIDED BY CLIENT.

Flatirons, Inc.
Surveying, Engineering & Geomatics

3825 IRIS AVE, STE 395
BOULDER, CO 80301
PH: (303) 443-7001
FAX: (303) 443-9830
www.FlatironsInc.com

BY: MVOYLES FILE: 71096_LEGAL DESCRIPTIONS.DWG DATE: 4/18/2018 1:04 PM

RECEIVED

SEP 23 2019

Div of Local Government

EXHIBIT "A"

LOCATED IN THE EAST HALF OF SECTIONS 26 AND 23, TOWNSHIP 3 SOUTH,
RANGE 64 WEST OF THE 6TH PRINCIPAL MERIDIAN,
COUNTY OF ADAMS, STATE OF COLORADO

SHEET 2 OF 2
L5

N LINE NE 1/4
SEC. 23

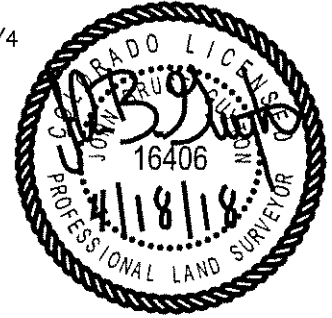

PARCEL LINE TABLE		
LINE #	LENGTH	DIRECTION
L1	1292.35	N00°54'59"W
L2	2647.11	N00°54'42"W
L3	2646.37	N00°38'13"W
L4	2643.27	N00°38'12"W
L5	2229.51	S89°37'39"E
L6	2646.70	S00°33'11"E
L7	2646.16	S00°33'13"E
L8	2650.03	S01°04'21"E
L9	1191.58	S01°04'25"E
L10	2232.37	S87°56'25"W

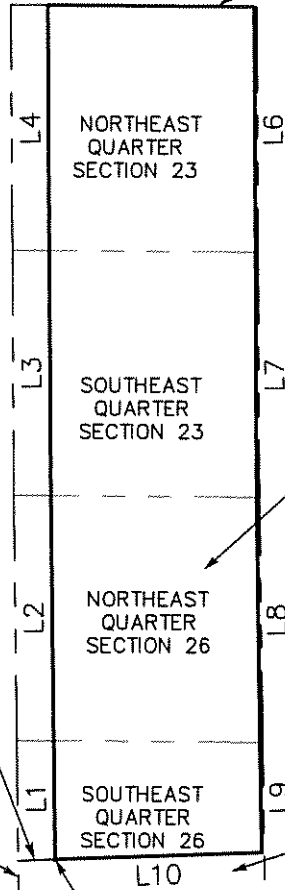

PETERSON ROAD (60' R.O.W.)

TOTAL AREA:
20,437,415 S.F.
(469.18 ACRES)
MORE OR LESS

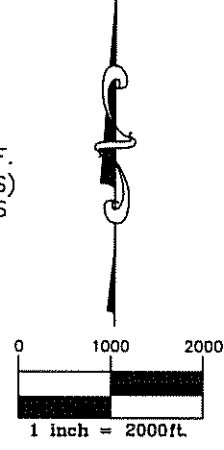

N87°56'25"E
400.05'
W. LINE SE 1/4
SEC. 26
N00°54'59"W
1349.52'

SOUTH QUARTER CORNER SECTION 26
NORTH QUARTER CORNER SECTION 35
FOUND #6 REBAR WITH 3" BRASS
CAP, "CITY OF AURORA LS 23527 T3S
1/4 26 35 R64W 1993"

W. LINE NE 1/4
SEC 35
N00°24'15"W
2630.77'

POINT OF COMMENCEMENT
CENTER 1/4 SECTION 35
FOUND #6 REBAR WITH 3
1/4" ALUMINUM CAP, "T3S
R67W [SIC] CENTER 1/4
SEC 35 1992 LS 10734"

BASIS OF BEARINGS
N89°24'01"W 2657.29'
S. LINE NE 1/4 SEC 35

UNION PACIFIC
RAILROAD
RIGHT-OF-WAY

EAST 1/4 SECTION 35
FOUND #6 REBAR WITH 2
1/2" ALUMINUM CAP, "LS
5112 T3S R64W 35 36
1/4 1991"

JOB NUMBER: 18-71,096 DRAWN BY: M. VOYLES DATE: APRIL 17, 2018 (PARCEL 2)
THIS IS NOT A "LAND SURVEY PLAT" OR "IMPROVEMENT SURVEY PLAT" AND THIS EXHIBIT IS
NOT INTENDED FOR PURPOSES OF TRANSFER OF TITLE OR SUBDIVISIONS OF LAND. RECORD
INFORMATION SHOWN HEREON IS BASED ON INFORMATION PROVIDED BY CLIENT.

Flatirons, Inc.
Surveying, Engineering & Geomatics
3825 IRIS AVE, STE 395
BOULDER, CO 80301
PH: (303) 443-7001
FAX: (303) 443-9830
www.FlatironsInc.com

BY: MVOYLES FILE: 71096_LEGAL_DESCRIPTIONS.DWG DATE: 4/18/2018 1:07 PM